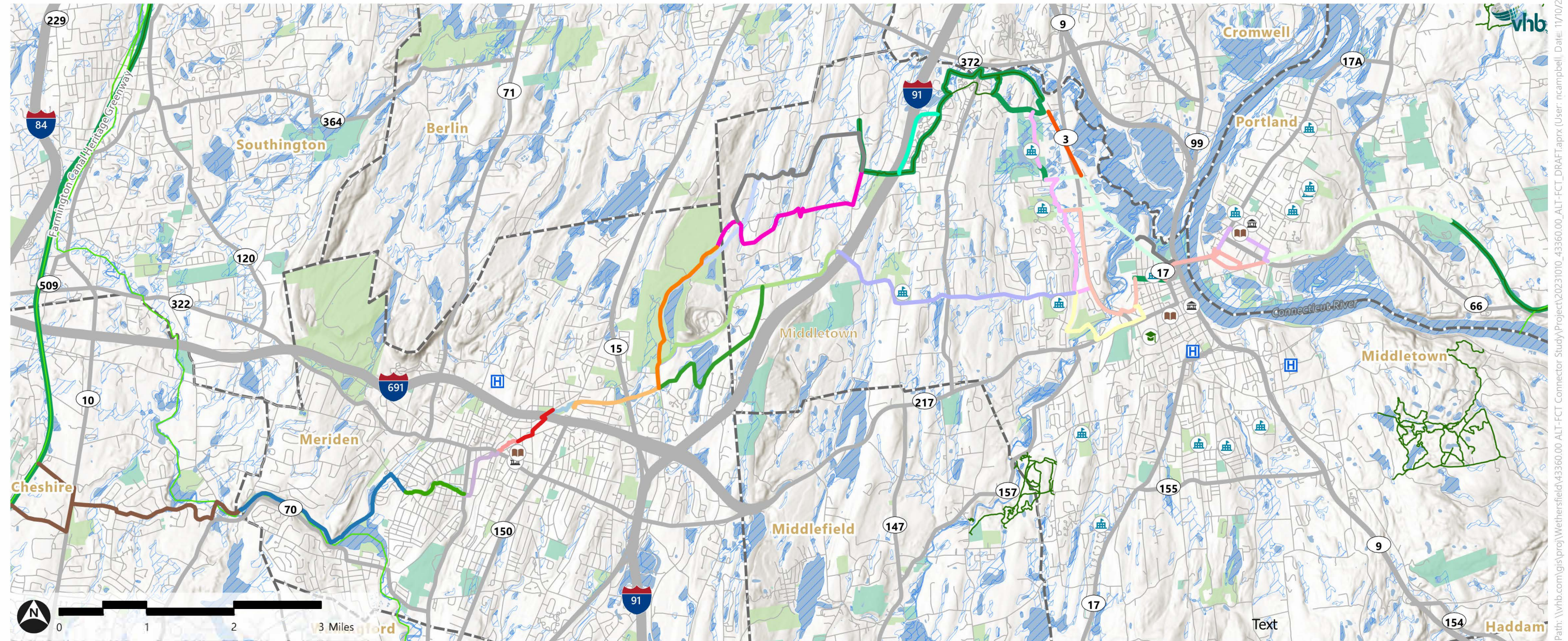

Figure 1.1: Central CT Loop Study: FULL Study Area Alignment Alternatives

Middletown/Meriden/Portland/Cheshire, CT

DRAFT | December 22, 2023



- | | | | | | |
|----------------|---------------------------------|------------------------------|---------------------------------|---------------------------------------|----------------------|
| Schools | Trail Alignments | Harbor Brook Corridor | On-Street Option | Newfield St. Corridor | Other_Greenways |
| Colleges | Meriden/Cheshire Options | Meriden Preferred alignment | Pickering St./Airline Ave Link | Scarborough Lane link | Existing Paths-Bike |
| Public Library | Brookside Park Path | Meriden South Gap | Middletown Options | Stantack Rd/Scarborough Lane Corridor | Connecting Trails |
| City/Town Hall | Existing Quinnipiac Trail | Under Construction Extension | Route Name | Wesleyan University Spur | Town Boundary |
| Hospitals | Meriden - alt alignment | Cheshire Options | Abandoned Rail/N. Main Corridor | Westfield/County Club Rd Corridor | Wetlands |
| | Meriden Alt2 alignment | Cheshire On-Street Routes | East Swamp Brook Corridor | Option | Open Space (Public) |
| | Meriden Green Path | Route Name | Footit Drive option | Sewer Easement | Open Space (Private) |
| | Meriden North Gap | Inactive Rail Corridor | I-91 corridor spur option | TRAIL | |

Source: CT GIS;

Path: \\vhb.com\gis\proj\Wethersfield\43360.00_ALT-FCT_Connector_Study\Project\20231010_43360.00_ALT-FCT_DRAFT.aprx (User: ncampbell, Date: 11/10/2023)

Figure 1.2 - Central CT Loop Study:
 Pedestrian And Bicycle Crashes from 2018 to 2023
 Middletown and Portland, CT

DRAFT | December 22, 2023

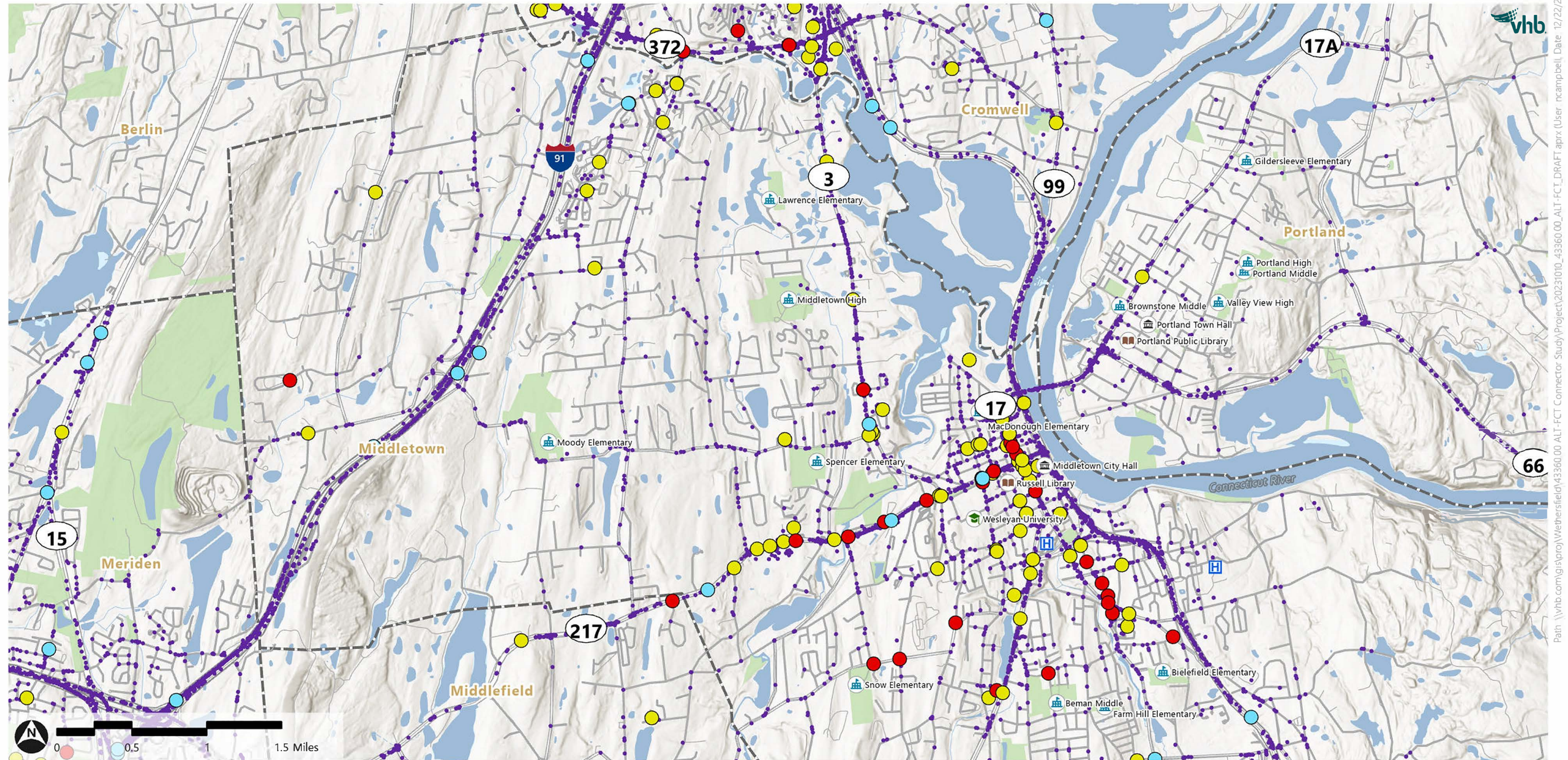

- | | | | | |
|----------------|----------------|---------------------------|------------------------------------------|---------------------|
| Schools | City/Town Hall | Crash Activity | Bicyclists and Pedestrian Crashes | Vehicle Crashes |
| Colleges | Hospitals | Most Severe Injury | Bicyclists | Town Boundary |
| Public Library | | Fatal Crash (all modes) | Pedestrian | Open Space (Public) |

Figure 1.3: Central CT Loop Study: Transit Service

Middletown and Portland, CT

DRAFT | December 22, 2023

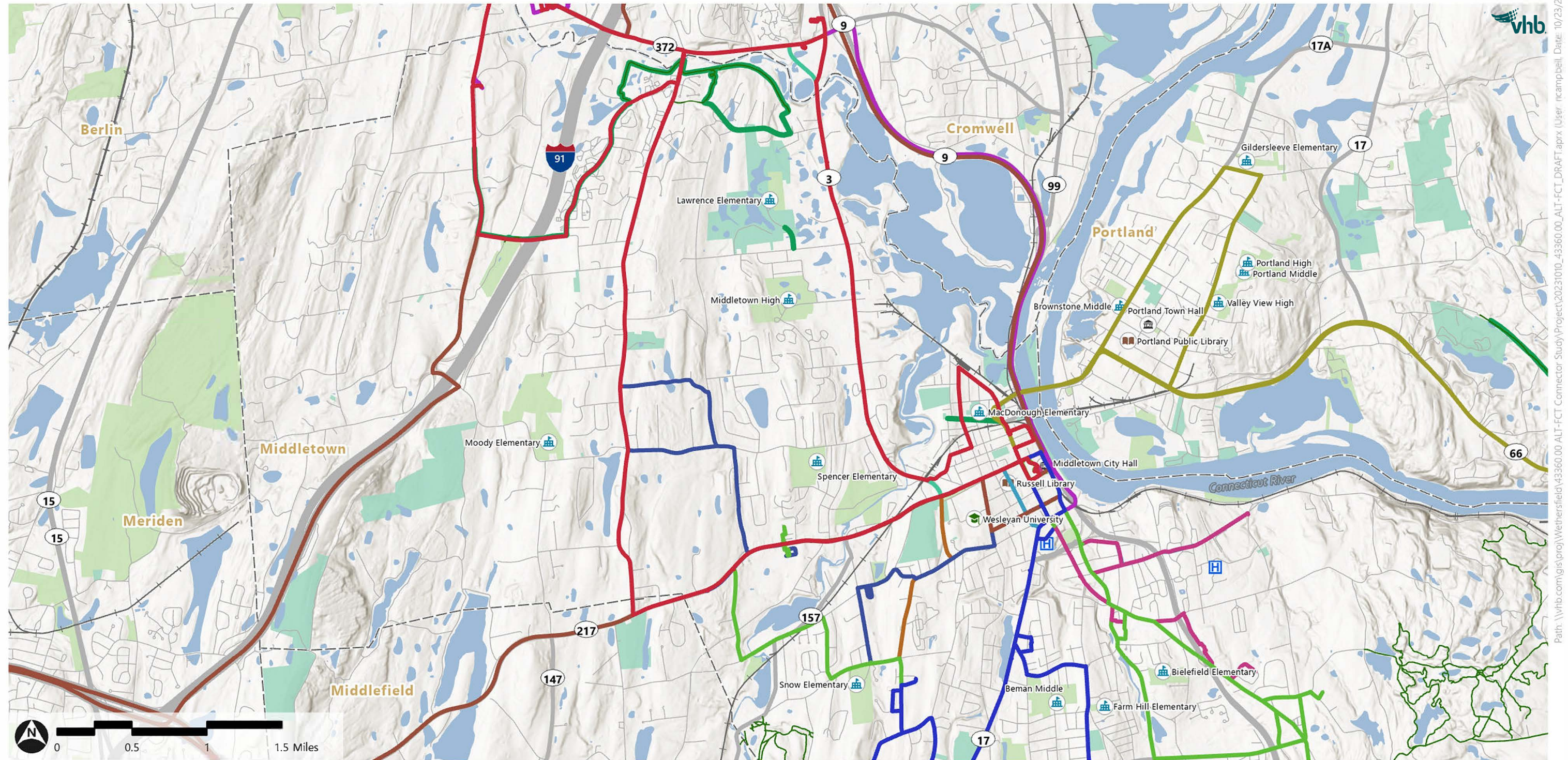

Transit Routes	582	584-585	Schools	City/Town Hall	Existing Paths-Bike Lanes	Open Space (Private)
581	582-583	585	Colleges	Hospitals	Railroad	
581-583	583	586	Public Library	Trail Alignments	Town Boundary	Open Space (Public)
581 Express	584	590		TRAIL		

Source: CT GIS

Path: \\vhb.com\gis\proj\Wethersfield\43360.00 ALT-FCT Connector Study\Project\20231010_43360.00 ALT-FCT_DRAFT.aprx (User: ncampbell, Date: 10/23/2023)

Figure 1.4: Central CT Loop Study: Environmental Constraints

Middletown and Portland, CT

DRAFT | October 23, 2023

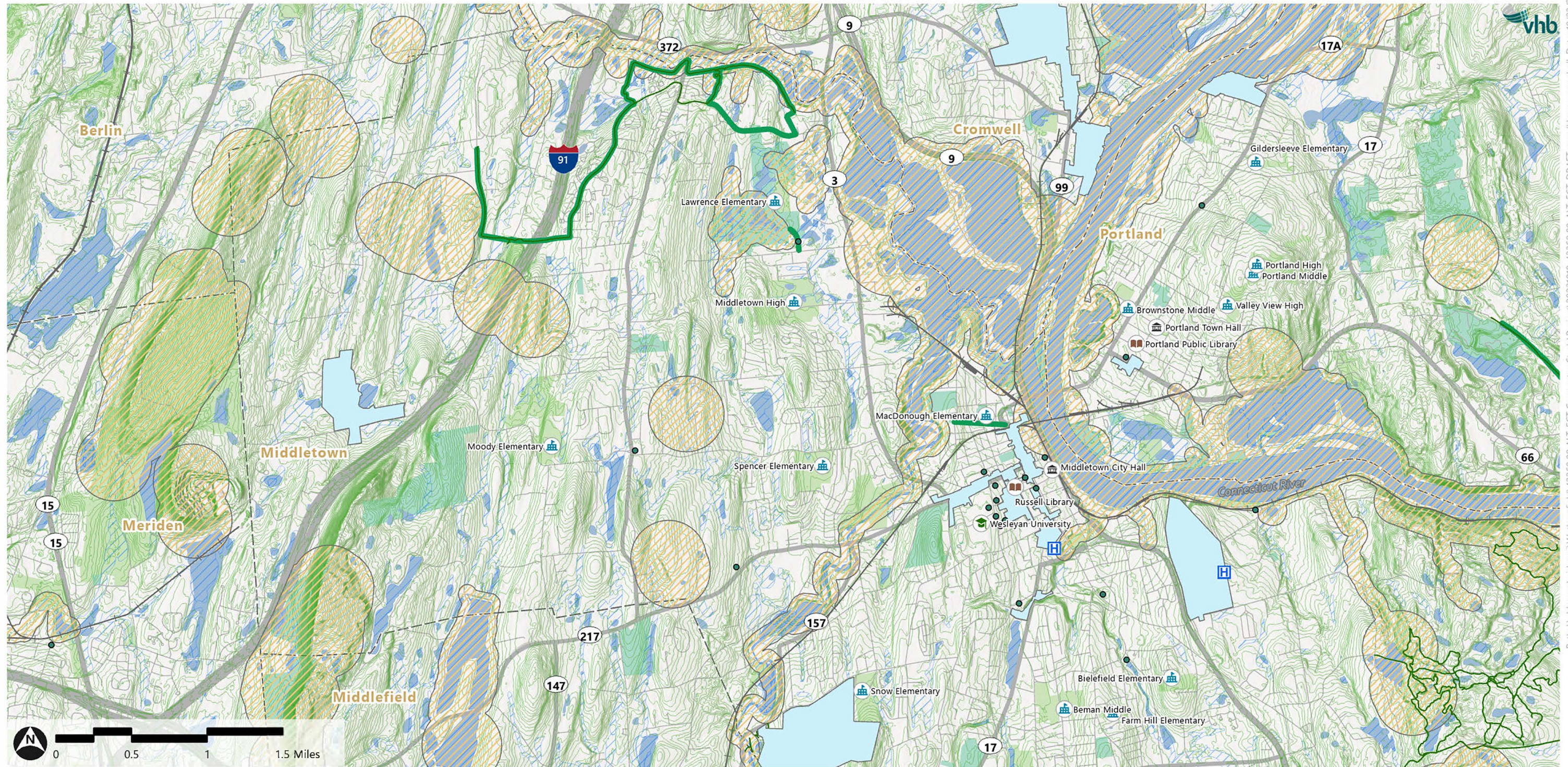

- | | | | | | |
|----------------|--------------------|-------------------------|---------------------------|------------------|----------------------|
| Schools | City/Town Hall | Historic Districts | Existing Paths-Bike Lanes | 10-Foot Contours | Open Space (Public) |
| Colleges | Hospitals | Trail Alignments | Railroad | Town Boundary | Open Space (Private) |
| Public Library | Cultural Resources | TRAIL | Critical Habitat Areas | Wetlands | |

Source: CT GIS

Path: \\vhb.com\gis\proj\Wethersfield\43360.00\ALT-FCT_Connector_Study\Project\20231010_43360.00_ALT-FCT_DRAFT.aprx (User: ncampbell, Date: 10/23/2023)

Figure 1.5: Airline Trail - Farmington Canal Trail Connector: Traffic Volumes

Middletown and Portland, CT

DRAFT | October 23, 2023

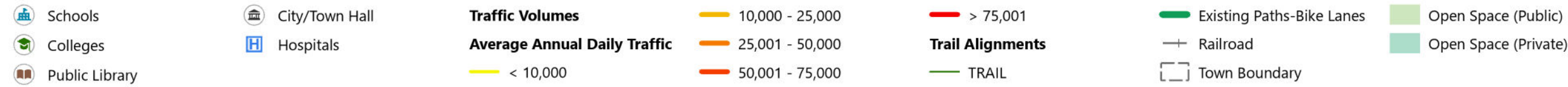
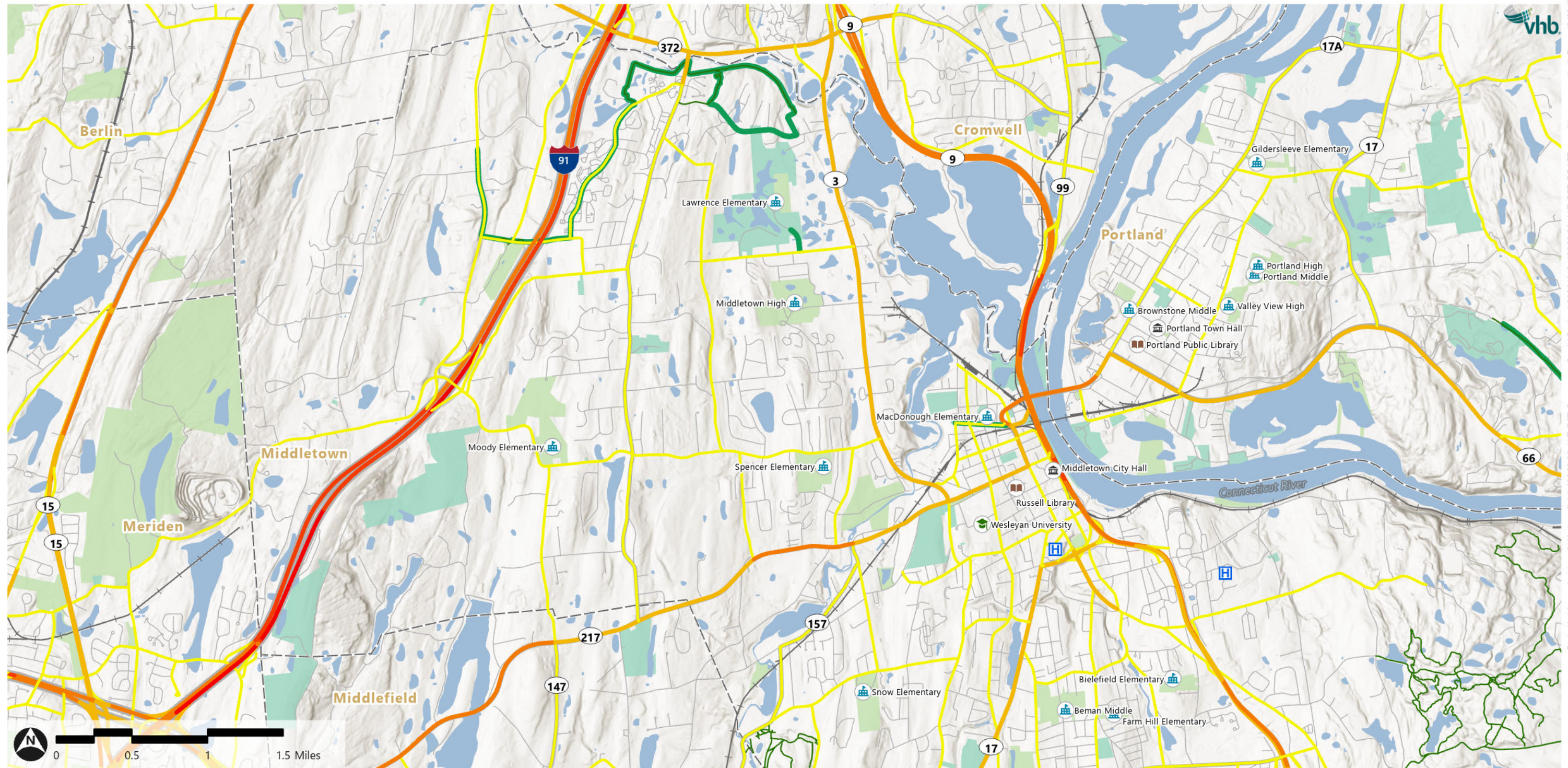

Source: CT GIS, .

Path: \\vhb.com\gis\proj\Wethersfield\43360.00 ALT-FCT Connector Study\Project\20231010_43360.00 ALT-FCT Connector Draft.aprx (User: ncampbell, Date: 10/23/2023)