RiverCOG Airline Trail - Farmington Canal Trail Connector Study
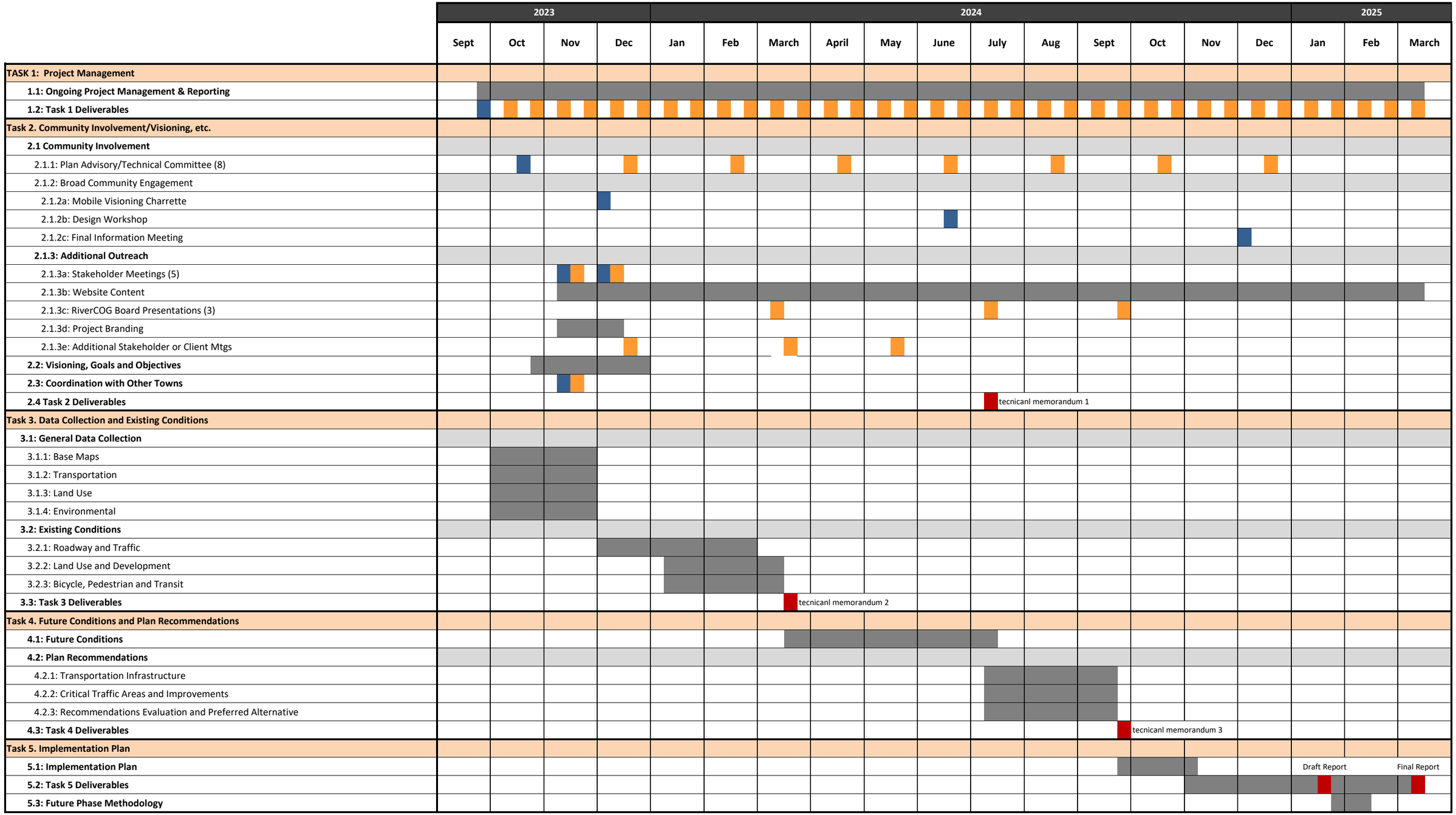
11-Sep-23